

Summary of results for people diagnosed with kidney cancer in England (2018-2022) and Wales (2022-2023)

Diagnosis & staging (England 2020-2022 and Wales 2022-2023)

 The number within the circle represents the national percentage (England top: Wales bottom) for the time period indicated

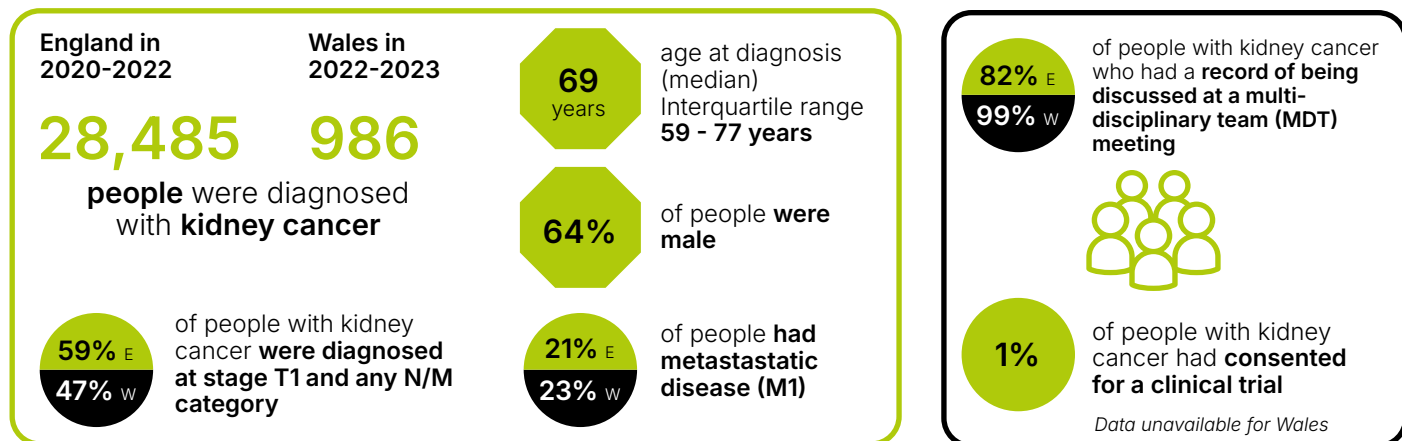

Treatment Allocation (England 2020-2022)

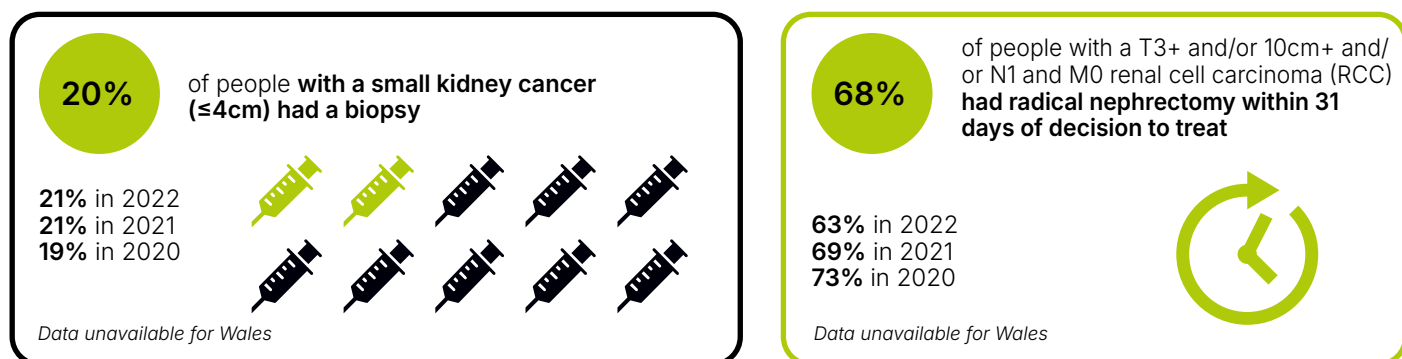

Surgery (England 2020-2022 and Wales 2022-2023)

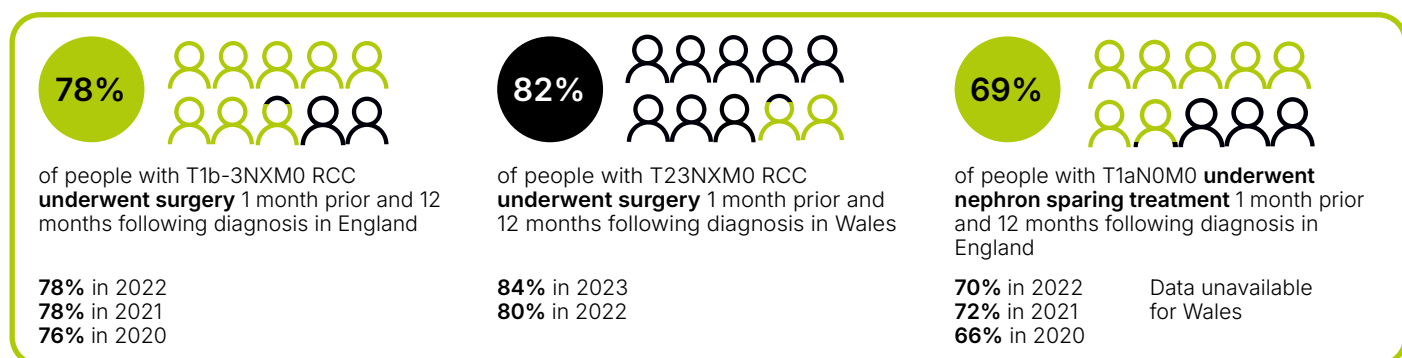

Systemic Anti-Cancer Therapy (SACT, England 2018-2022 and Wales 2022-2023)

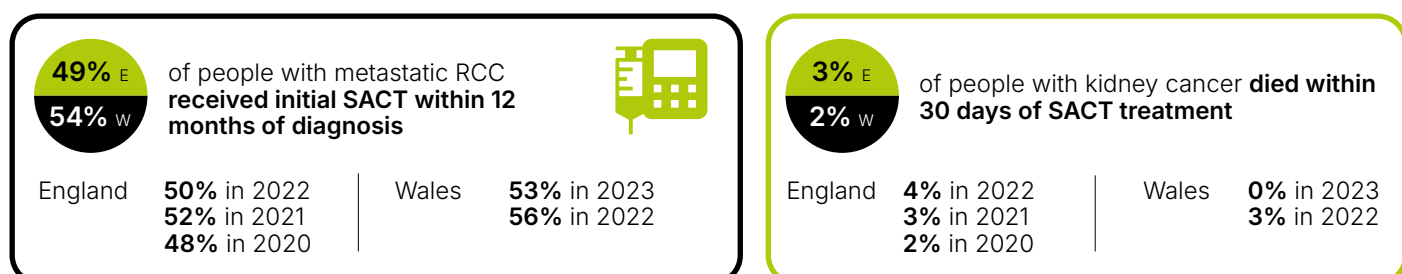

T3+ and/or 10cm+ and/or N1 and M0 RCC - Tumour extends into major veins or perinephric tissues or invades beyond Gerota fascia and/or tumour more than 10cm in size and/or metastasis in regional lymph node(s)

T1b-3NXM0 RCC - Tumour is more than 4cm in size or tumour extends into major veins or perinephric tissues with no distant metastasis

T1aN0M0 RCC - Tumour is less than or equal to 4cm in size with no regional lymph node metastasis and no distant metastasis